FIAT LUX

SAH

LAMPLIGHTER '68

Essex County Branch of The Ontario Genealogical Society (EssexOGS)

Active Members: Preserving Family History; Networking & Collaborating; Advocates for Archives and Cemeteries

This yearbook was scanned by the *Essex County Branch of The Ontario Genealogical Society* in conjunction with the Leddy Library on the campus of the University of Windsor for the owners of the book. The EssexOGS yearbook scanning project is for preservation and family history research purposes by the Essex County Branch membership.

This document is made available for personal study and research purposes only, in accordance with the Canadian Copyright Act and the Creative Commons license—CC BY-NC-ND (Attribution, Non-Commercial, No Derivative Works). Under this license, works must always be attributed to the copyright holder and cannot be used for any commercial purposes, and may not be altered. Any other use would require the permission of the copyright holder.

This material is for personal research use only, and can not be sold or distributed.

Book provided by Gabe and Joyce Gagnon, scanned May 2018

The Editorial Staff

of

St. Anne's High School

presents

The 1968 Lamplighter

Tecumseh Ontario

Schools

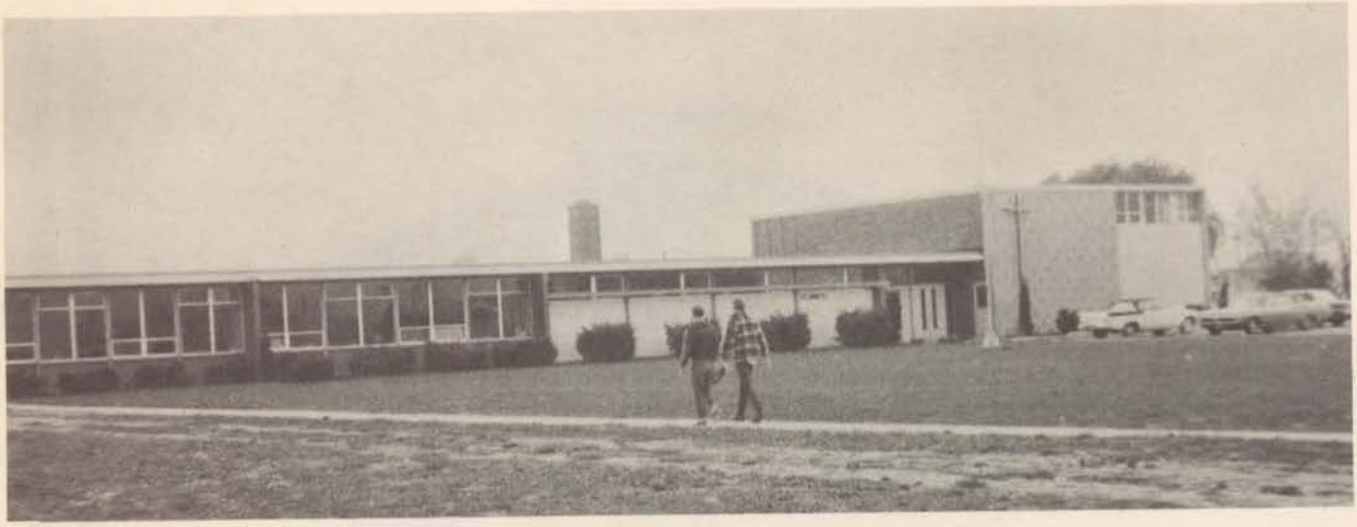

St. Anne's Senior High School

Tecumseh Ontario

St. Anne's Junior High School

Tecumseh Ontario

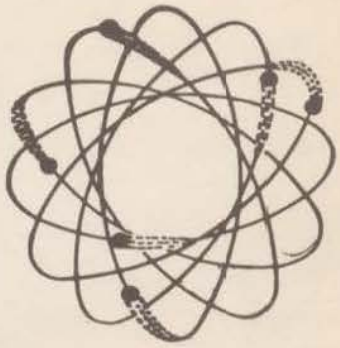

Diplômes

Clubs

Culture Physique

Trophées

L'initiation

The Student
and His World

Highlights of 1967

UP SHE GOES

On March 31, 1967, Mr. Arthur Reaume, M.P.P. for Essex North donated a flag to St. Anne's High School. Gathered round the pole are Mr. Reaume, Sister Emelina Forbes, principal, Susan Dame, president of the Student Council and Mayor Hector Lacasse of Tecumseh.

THE STALEY FAMILY

The Staley family gather proudly around their father after he graduated from the University of Windsor with is his Bachelor of Physical Education. Mr. Staley is a graduate of Althouse College of Education, London, Ontario; Ontario College of Education, Toronto; London Teachers' College and holds a Bachelor of Arts degree from University of Windsor. He is currently studying at Wayne State University in Detroit. BACK ROW, Left to Right: Richard, Patrick, Danny, Michael, Mrs. Staley, Jimmy and Mary Katherine. FRONT ROW: Jane, Patricia, Madelyn. Seated on Mr. Staley's lap Theresa and Joanne.

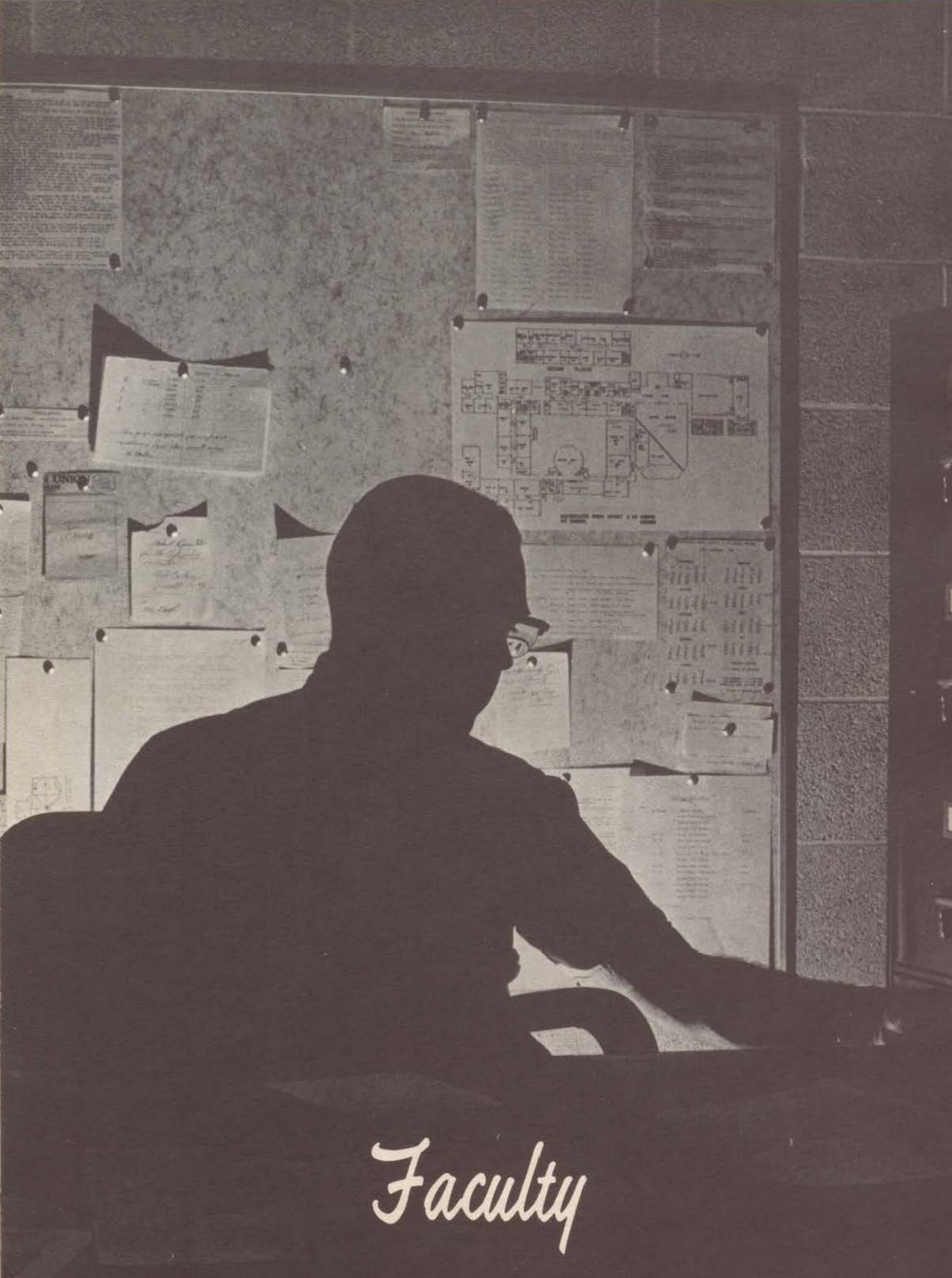

Faculty

Our Pastors

Dear student friends,

Once again, sincere congratulations on the occasion of the publication of your yearbook. We feel very confident that YOU the future citizens of our fair country - will take your rightful place in the world of tomorrow. You have received a good education from very devoted teachers.

By your Catholic education, you can point out how "it is possible to put religion into education without destroying certain common, public purposes". Because to this Christian education, you shall be better equipped to face the problems of life with an enlightened conscience.

Dans le pays bi-culturel dans lequel nous vivons, vous avez un droit inaliéable en matière d'éducation, un droit à une éducation qui répondra à vos traditions religieuses et ancestrales. C'est un vrai patrimoine auquel si peu répondent; si peu en reconnaissent la vraie valeur. Soyez-en convaincus! Nos sincères félicitations à nos chers élèves et au corps professoral.

Fr. Lanoue

St. Anne's Church, Tecumseh

Dear students,

It is a recognized fact that our Catholic adults who have attended Catholic Schools at all levels of education have a better knowledge and understanding of what it is believed to be the Christian way of life.

Your High School exists because your parents are firmly convinced that your education and training enlightened by Christian principles can give you a more complete formation and thus equip you better for higher education and for your life's calling.

While at St. Anne take advantage of all that is offered to you for your spiritual and intellectual training. Be a credit to your parents, teachers school and parish. Thus you will become the leaders that Church and State need and count on you to be in the years to come.

Our best wishes and prayers accompany all of you.

L. C. Paquette C.S.B.

St. Gregorys' Church, St. Clair Beach

Principals

Sister Emelina Forbes
Bachelière ès Arts, Université d' Ottawa
Directrice -- Principal
Ecole Secondaire, Saint Anne,

St. Anne's Senior High School

St. Anne's Junior High School

Mr. Val Serdan,
B.A., H.S.A.,
Guidance Specialist
Principal

Mr. George Ivanisko

Mr. John Staley

Sister Clarice Lennon

Mr. Gary Brunet

Mr. Gary Lauzon

Mrs. Monique Blais

Mr. Harold Young

Sister St. Luke

Mr. Robert Bisnaire

Fr. Ronald Paquette

Mr. Gerard Cecile

Miss Ronica Riberdy

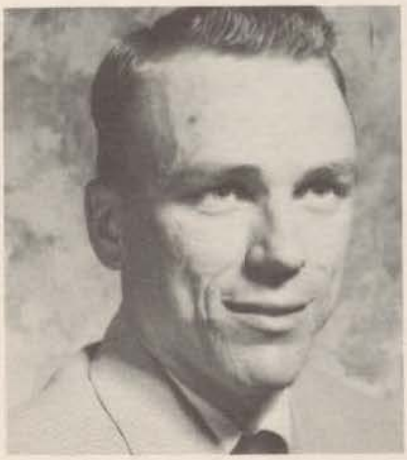

Mr. Barry Pike

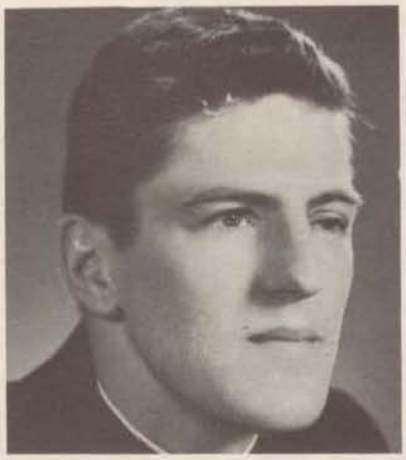

Fr. Rene Giroux

Mr. Paul St. Louis

Mr. George Ivanisko

Mrs. Carol Luciani

Mrs. Barbara McCourt,
Secretary Junior High School

Sister Anne Louise

Mr. Donald Bradley

Mr. James Ryckman

Miss Phyllis Doyle

Sister St. Margaret

Grade Thirteen

Stanley Andrukonis

Gail Bistany

Shirley Cecile

Mary Ann Dren

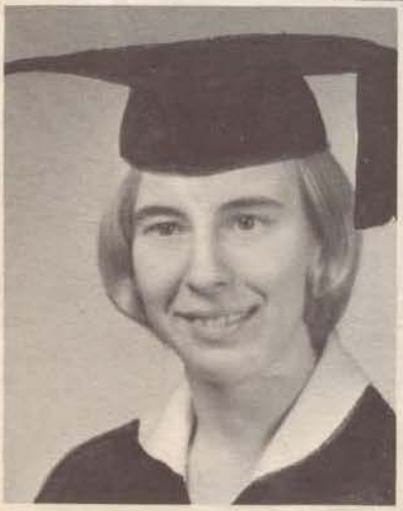

Lynne Dunning

Gianni Furlan

James Goyeau

Douglas Howell

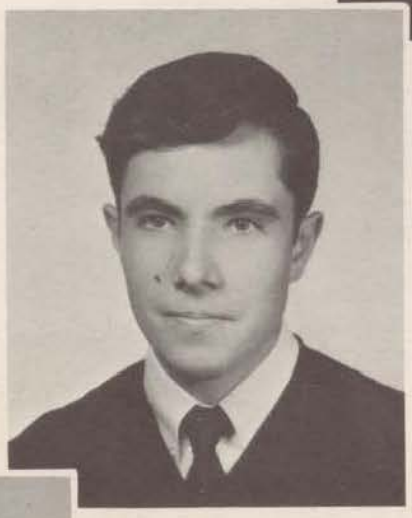

Gary Janisse

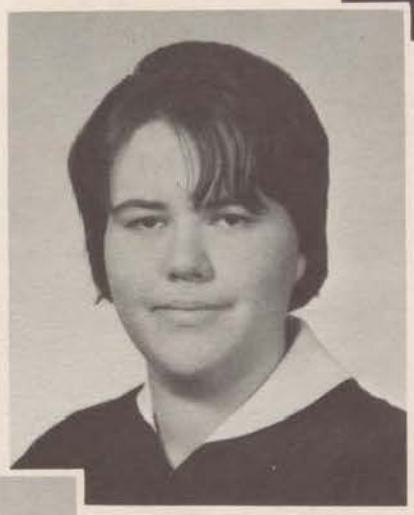

Catherine Karnot

Gary Kime

Brian Labute

Margaret Laforet

Fred Lessard

Judy Marcotte

Donna Renaud

Michael Rock

Grade Twelve

Carol Antaya

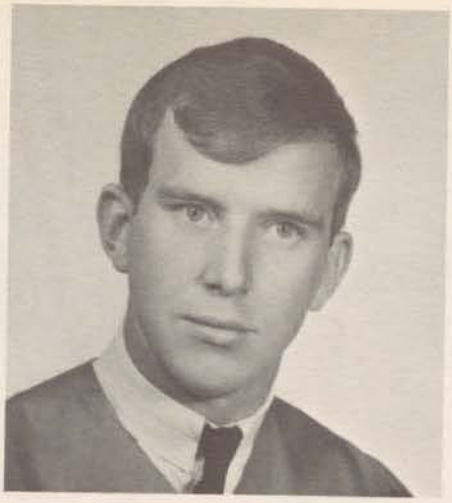

Wilfred Beausoleil

Anna Marie Beuglet

Grade Twelve

Mariette Bombardier

Prescille Bombardier

Daniel Byrne

Georgette Comartin

Donald Dame

Jeannine Deschamps

Mary Margaret Desjardins

Lynda Drouillard

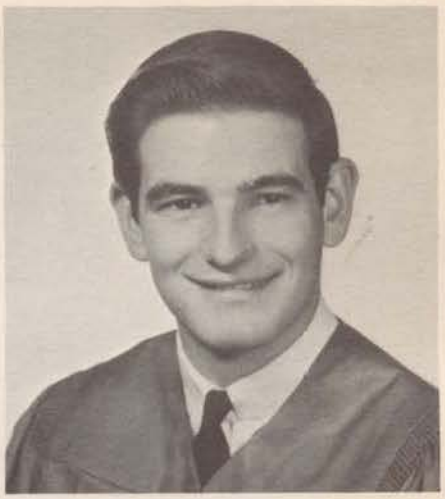

George Ellwood

Business and Commerce

Michelle Lanoue

Mary Jane Lesperance

Edward McNorton

Michael Suzor

Dianne Rocheleau

Raymond Renaud

Gerald Aussant

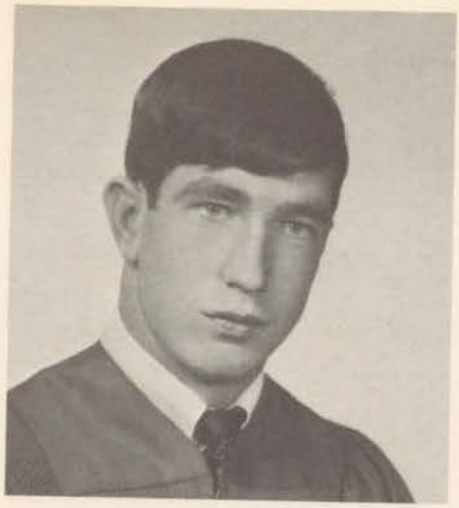

Garry Beausoleil

Raymond Blanchette

Diane Brouillette

Lionel Campeau

Rose Marie Derdaele

Henry Fliesser

Dennis Hirt

Judy Labute

Laurette Lesperance

Christine Marcotte

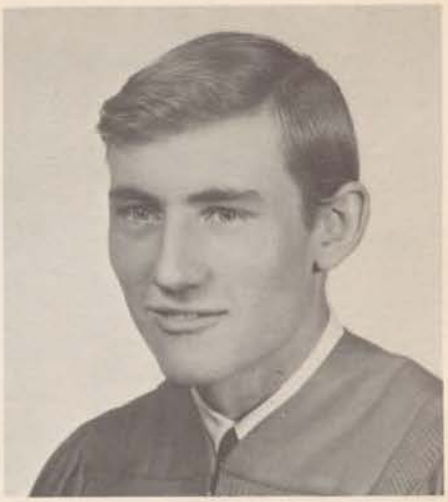

Donald Mitchell

Grade Twelve 4 Year Arts and Science

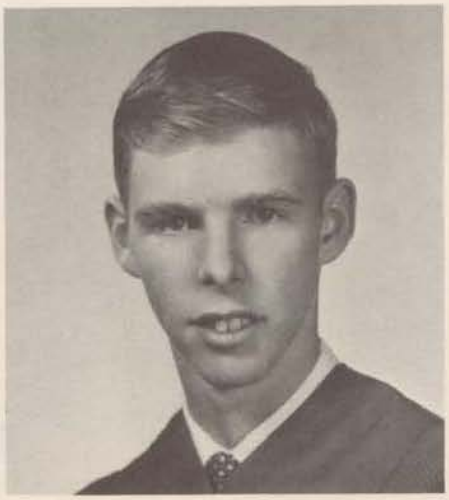

Douglas Parent

Anna St. John

Rose Sylvestre

Brian Tighe

Ronald Wilder

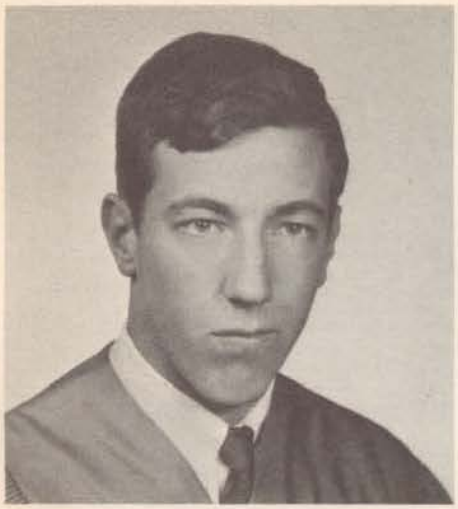

Oliver Baillargeon

Pierre Bilodeau

Marguerite Blanchette

Grade Twelve

Christine Boucher

Anne Brian

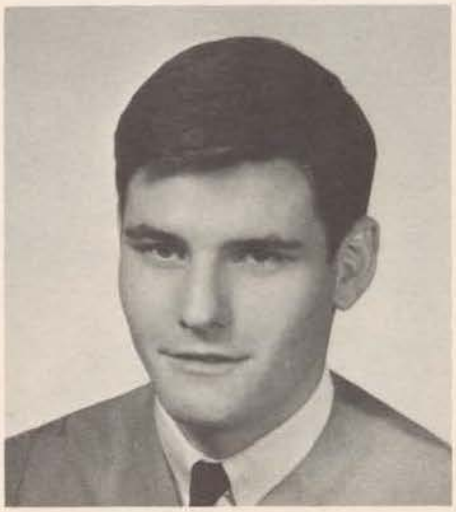

Pierre Cecile

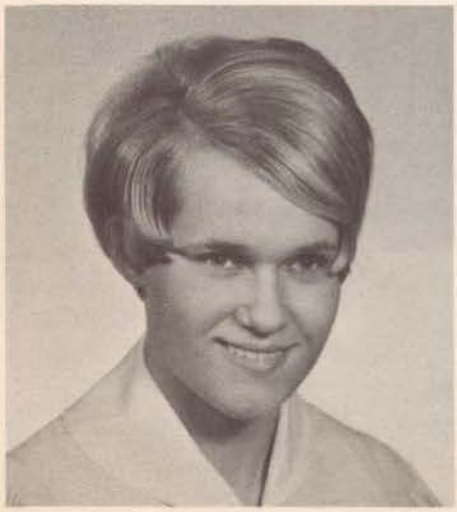

Marilyn Crumb

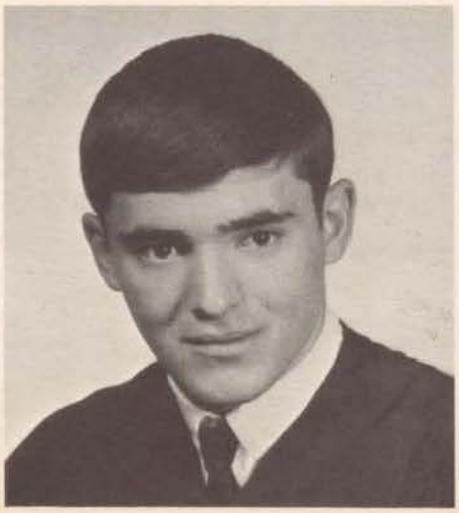

David Dallaire

Lynn Dame

Diane Daviau

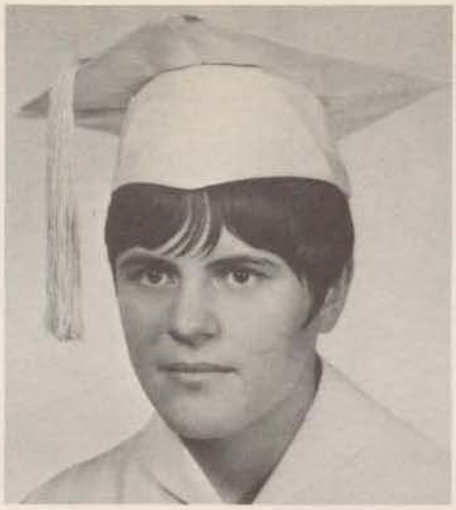

Luciana Furlan

Donald Heath

5 Year Arts and Science

Noella Hogue

Pierre Jacques

Marilyn Loiocomo

Gerald Lukaniuk

Mary Lee Marchand

Thomas McNorton

Anne O'Connor

Marlene Robinson

William J. Smith

Catherine St. Louis

Yvette St. Louis

Ruth Ann Wilder

Grade Eleven

Joan Adams

Halina Andrukonis

Diane Baillargeon

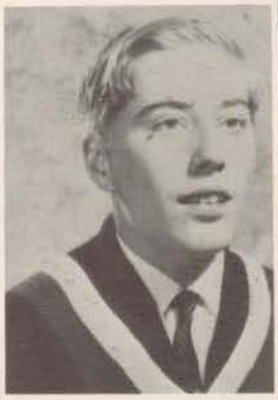

Paul Baillargeon

Gary Beattie

Grade Eleven

Claudette Cecile

Anne Chene

Shirley Deslippe

Janice Dupuis

Janice Gelinas

Chris Fliesser

Ann Edmondson

Yvette Laforet

Michael Levesque

Arts and Science

Mark Lukaniuk

Mary Jane Sylvestre

Geralyn St. Pierre

Annette Parent

Barbara Brian

Roger Campeau

Andy Bernard

Grade Eleven 4 Year

Patrick Doyle

Brian Dunning

David Laporte

Douglas Hayes

Ileana Furlan

Lyle Massender

Ernest Praymayer

Francis Renaud

Arts and Science

Pierre Renaud

Paul Rutckyj

Raymond Simard

Michael St. Pierre

Susan Wilder

Rose Marie Blanchette

Terry Bialkowski

Diane Baillargeon

Barbara Brighter

Grade Eleven

Brian Brunelle

Lynn Chenetz

Mary Ann Lebel

Jacqueline Jacques

Sharon Dupuis

Judy McNorton

Mary Helen McNorton

Marc Morand

Business and Commerce

Elaine Papineau

Cheryl Robinet

Penny Schatz

Sharron Trottier

Lynn Wilder

Graduation 1967

STANDING: Doug Howell, Richard Campeau, Louis Dallaire, Donald Girard, Fred Lessard, Susan Dame, Jeanne Mayrand, Marilyn Marcotte, Susan Renaud, Michael Gerard, Michael Rock, Gianni Furlan, Bryan Labute, Stanley Andrukonis.
SEATED: Victor Hebert, Mary Edmondson, Shirley Cecile, Helene Renaud, Beth Wall, Father Charles Lanoue, Marguerite Laforet, Donna Renaud, Gail Bistany, Mary Ann Dren, Louis Emery.

A few Grade Twelve Graduates getting ready for the ceremonies. LEFT TO RIGHT: Mary Edmondson, Marguerite Laforet, Donna Renaud, Helene Renaud, Beth Wall.

"Well! We've finally made it!" This is what the beaming faces of Jeanne Mayrand, Marilyn Marcotte, Susan Renaud, and Susan Dame tell us.

Father Charles Lanoue examines Marilyn Marcotte's certificate.

Brian Labute and his family get together after the ceremonies.

Junior High

Marc Baillargeon
Rose Marie Baillargeon
Sandra Bernard
Patricia Blanchette

Susan Boucher
Edna Boutette
Brenda Byrne
Pat Campeau

Charles Cecile
Yvonne Cecile
Suzanne Cloutie

Paulette Comartin
Ronald Demarse
Christine Demerse

Mark Denomme
Joseph Edmondson
Francine Emery

Theresa Fitzpatrick
Dolores Gignac
Rite Hayes

Robert Hupka
Daniel Jacques
Joan Howell
Linda Jones

Janine Laforet
Karen Landry
Delores Lessard
Gregory Marcotte

Jerome Marion
Colleen McFarland
Raymond Morand
Marc Pare

Patricia Renaud
Lois Richer
Charlene Soulliere

10
5 Year

Brian St. Louis
Suzanne St. Pierre
Michael Staley

Marjorie Sylvestre
Louise Tourangeau
Roland Tourigny

10 4 Year

Deana Beausoleil Nancy Broulillette Wayne Chauvin

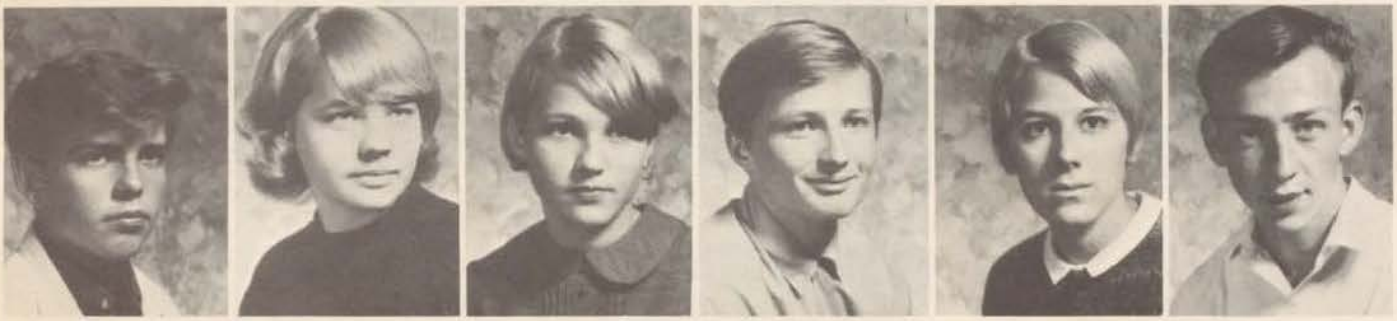

John Glendon Brigitte Hoffelner Rosette Hoffelner Glen Kime Jacquelin Marentette Charles Matte

Ronald Ouelette Roger Poirier Michael Rocheleau Bernard Shanahan Harold Shanahan Michael St. Louis

10 B & C

Dave Arsenault Janette Baillargeon Susan Baribeau Cheril Gauthier Debbie Gerardin

Gary Goyeau Sharon Labute Joan O'Shell Mary Oshowy Donald Sampson James Semperger

Marianna Andrukonis
Tom Ashton
Ralph Baillargeon
Carol Blanchette
Madeline Brian

Cathy Brisebois
Linda Campeau
Mariette Campeau
Cathy Coutts
Mike Dunning

Carol Dupuis
Lynn Ellwood
Joan Fitzpatrick
Amy Gertz
Pam Griffith

Mary Hanley
Rick Hayes
Chris Heath
Charles Howell
Karen Laforet

Sue Massander
Carl Melanson
Paul O'Shell
Denise Parent
Richard Randall

Glen Reid
Corinne Robinet
Sherri Rudnikoff
Robert Sampson
Jim Staley

9A

9B

Bilingual

Glenn Beausoleil
Janice Beausoleil
David Benoit
Lise Bilodeau

Joyce Boutette
Monique Cloutier
Jocelyn Comptois

Marianne Denome
Denis Guilbeault
Marie Anne Lacasse

Yvette Lepage
Suzanne Lesperance
Annette Levesque

Jerry Marcotte
Brenda Lee McCall
Eileen McNorton

Diane Meloche
Maria Miron
Venessa Papineau
Laurent Quinn

Sports and Activities

Football Teams

JUNIORS:

TOP ROW: Ernest Praymayer, Roger Poirier, Robert Hupka, Mike Dunning, Jim Semperger, Roland Tourigny, Mike St. Louis. MIDDLE ROW: Brian Dunning, Glen Kime, Pierre Bilodeau, Glen Beausoliel, Brian St. Louis, Bernard Shanahan, Mr. J. Staley, coach. BOTTOM ROW: Mike Staley, Jerry Marcotte, Glenn Reid, Harold Shanahan, Robert Sampson.

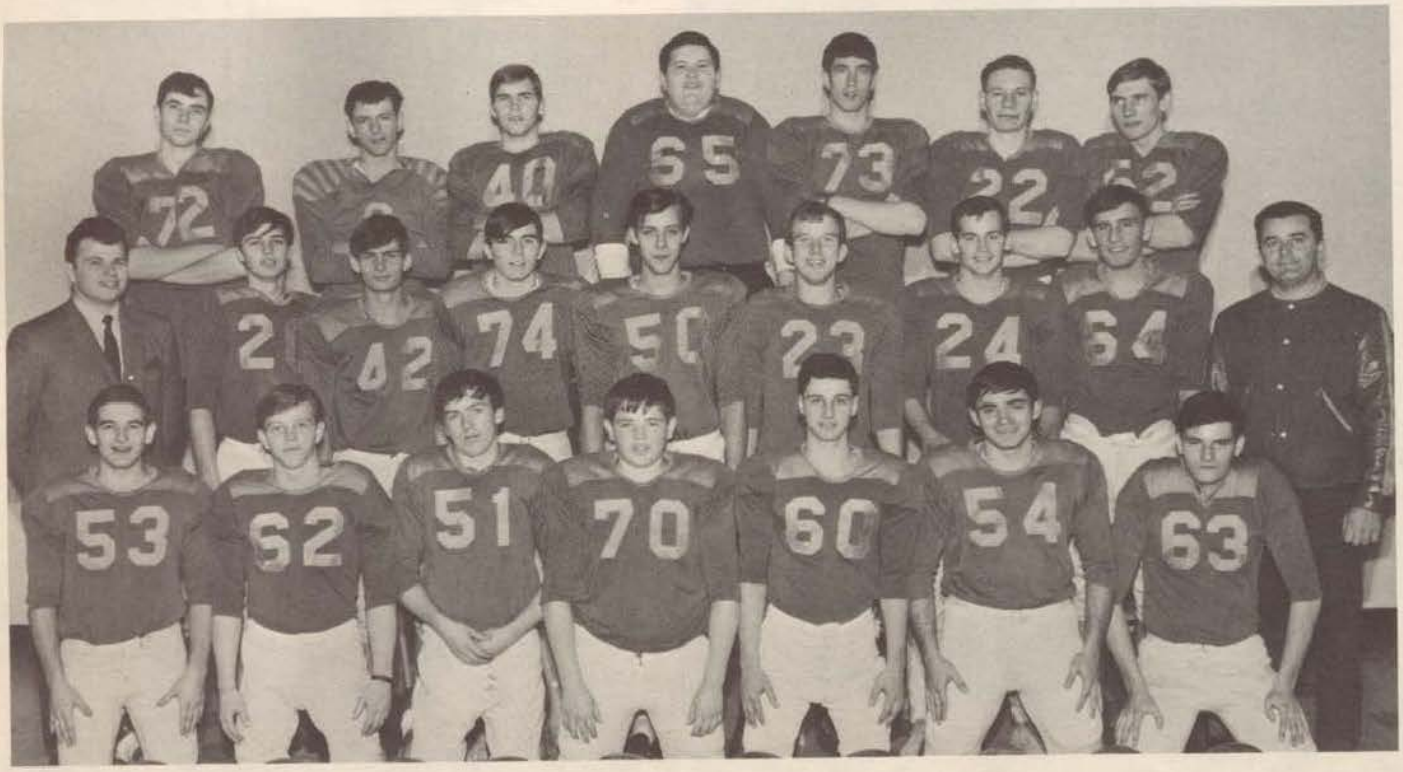

SENIORS:

TOP ROW: Gary Janisse, Doug Howell, Dan Byrne, Jim Goyeau, Garry Beausoleil, Pierre Jacques, Don Mitchell. MIDDLE ROW: Mr. G. Brunet, assistant coach; Bill Smith, Roland Tourigny, Pat Doyle, Doug Hayes, Wilfred Beausoleil, Mike Rock, Ernest Praymayer, Mr. J. Staley, Coach. BOTTOM ROW: George Ellwood, Ron Wilder, Mike St. Louis, Brian Dunning, Pierre Bilodeau, Dave Dallaire, Pierre Cecile.

Volleyball Teams

JUNIORS:

TOP ROW: Mr. J. Staley, Coach, Mike St. Louis, Carl Melanson, Jerome Marion. BOTTOM ROW: Chris Heath, Roland Tourigny, Brian St. Louis, Robert Hupka, Jim Staley.

SENIORS:

TOP ROW: Pierre Jacques, Don Heath, Mr. J. Staley, Coach; Garry Beausoleil, Henry Fliesser. BOTTOM ROW: David Laporte, Chris Fliesser, Gianni Furlan, Pierre Bilodeau, Raymond Blanchette.

Basketball Teams

JUNIORS:

TOP ROW: Mr. J. Staley, Coach; Robert Hupka, Roland Tourigny, Carl Melanson, Mike St. Louis, Mr. G. Lauzon, Assistant Coach. BOTTOM ROW: Joseph Edmondson, Jim Staley, Robert Sampson, Brian St. Louis, Chris Heath, Marc Pare, Harold Shanahan.

SENIORS:

TOP ROW: Mr. J. Staley, Coach; Chris Fliesser, Paul Rutckyj, Dave Laporte, Mr. G. Brunet, Assistant Coach. BOTTOM ROW: Tom McNorton, Pierre Jacques, Garry Beausoleil, Mike Rock, Don Heath, John Glendon.

Boys' Track and Field

Don Heath

Brian Tighe

JUNIOR BOYS:
STANDING: Joseph Edmondson, Roland Tourigny, Paul Rutckyj, Chris Fliesser, David Laporte, Don Heath, Mike Dunning, Carl Melanson, Tom McNorton, John Glendon, Glen Kime. SEATED: Robert Sampson, Glen Reid, Harold Shanahan, Pierre Bilodeau, Daniel Jacques, Wayne Chauvin, Brian St. Louis, Mr. J. Staley, Coach.

Our Guys In Action

Doug Howell
Daniel Jacques

SENIOR BOYS:
STANDING: Dennis Hirt, Pierre Jacques, Doug Howell, Lyle Massender, Garry Beausoleil, Don Mitchell, Doug Hayes, Brian Tighe, Mr. J. Staley, Coach, SEATED: Fred Lessard, Mike Rock, Gianni Furlan, Olivier Baillargeon, Bill Smith, Dave Dallaire.

Girls' Volleyball Team

JUNIOR GIRLS:
STANDING Cheryl Gauthier, Pamela Griffith, Diane Meloche, Miss R. Riberdy, Coach, Lise Bilodeau, Yvette Le Page Rita Hayes. SEATED: Cathy Brisebois, Suzanne Lesperance, Brenda Byrne, Eileen McNorton, Linda Campeau.

SENIOR GIRLS:
STANDING: Cheryl Robinet, Luciana Furlan, Mrs. M. Blais, Coach; Lynn Dunning, Marilyn Crumb. SEATED: Shirley Deslippe, Gail Bistany, Annette Parent, Lynn Chenetz.

Girls' Track and Field

Ann Edmondson

JUNIORS:

TOP ROW: Joan Fitzpatrick, Brenda Lee McCall, Sandy Bernard, Sharren Landry, Carol Blanchette, Cathy Brisebois. MIDDLE ROW: Miss R. Riberdy, Coach; Suzanne Lesperance, Rita Hayes, Pam Griffith, Diane Meloche, Brenda Byrne, Lise Bilodeau, Denise Parent, Linda Campeau. BOTTOM ROW: Maddy Brian, Dolores Lessard, Pat Renaud, Pam Gauthier, Dolores Gignac, Amy Gertz, Mary Hanley, Sharon Labute.

Our Girls in Action

Sandy Bernard

SENIORS:

TOP ROW: Shirley Cecile, Lynn Chenetz, Lynne Dunning, Janice Gelinas, Mrs. M. Blais, Coach; Luciana Furlan, Yvette Laforet, Ann Edmonson, Annette Parent. BOTTOM ROW: Janice Dupuis, Mary Lee Marchand, Diane Baillargeon, Shirley Deslippe, Barbara Brian, Anne O'Connor, Cheryl Robinet, Ann Brian.

Badminton Team

TOP ROW: Fred Lessard, Gianni Furlan, Lyle Massender, Mike Rock. BOTTOM ROW: Ileana Furlan, Shirley Deslippe, Elaine Papineau, Annette Parent.

Judo Team

TOP ROW: Jim Staley, Mr. J. Staley, Coach; Richard Hayes. BOTTOM ROW: Mike Staley, Brian St. Louis, Marc Pare.

Cheerleaders

TOP ROW: Dolores Lessard, Barb Brian, Elaine Papineau, Dolores Gignac, Janice Gelinas. MIDDLE ROW: Pat Renaud, Sharon Labute, Colleen St. Louis, Barb Brighter, Margie Sylvestre. BOTTOM ROW: Anne O'Connor, Chris Boucher, Maddy Brian.

Gymnastics

TOP ROW: Dolores Lessard, Sharon Labute, Dolores Gignac, Pat Renaud, Shirley Cecile. BOTTOM ROW: James Semperger, Glen Kime, Wayne Chauvin, Mr. J. Ryckman, Andy Bernard, Daniel Jacques, Harold Shanahan.

Yearbook Staff

STANDING: Mary Desjardins, Anna Beuglet, Christine Marcotte, Geralyn St. Pierre, Gary Goyeau, Sister Anne Louise, Rita Hayes, Denis Parent, Maddy Brian, Karen Laforet. SITTING: Marguerite Blanchette, Ann Brian, Ileana Furlan, Marilyn Liocomo, Lynn Dunning, Judy Marcotte, Bryan Labute.

Geralyn St. Pierre
Editor

Sister Anne Louise
Adviser

Marguerite Blanchette
Co-Editor

Christine Marcotte
Advertising Editor

Gary Goyeau
Photographer

Lynn Dunning
Financing Editor

STUDENT COUNCIL

TOP ROW: Sister Emelina, Barb Brian, David Benoit, George Ellwood, Henry Fliesser, Don Heath, Jim Goyeau, Gary Goyeau, Diane Baillargeon, Mr. G. Cecile. BOTTOM ROW: Claudette Cecile, Rose Baillargeon, Sue Baribeau, Gary Janisse, Treas.; Chris Fliesser, Vice-Pres.; Tom McNorton, Pres.; Lynn Dame, Sec.; Lois Richer, Amy Gertz, Fred Lessard.

SOCIAL COMMITTEE

TOP ROW: Mary Hanley, Gary Goyeau, Doug Hayes, Don Heath, Jim Goyeau, Pierre Jacques, Chris Fliesser, Amy Gertz. MIDDLE ROW: Ruth Wilder, Cathy St. Louis, Lynne Dame, Bryan Labute, Garry Beausoleil, Dave Laporte, Donna Renaud, Noella Hoque, Sharon Labute. BOTTOM ROW: Rose Baillargeon, Sharon Trottiee, Barbara Brighter, Mary Lee Marchand, Pres.; Sister Emelina, Advisor; Yvette St. Louis, Anne Brian, Rose Marie Baillargeon, Marguerite Blanchette.

NEWSPAPER STAFF

TOP ROW: Mary Desjardins, Yvette Laforet, Henry Fliesser, Tom McNorton, Jackie Marentette, Don Mitchell, Janice Gelinas. MIDDLE ROW: Jeannine Deschamps, Precille Bombardier, Mary Jane Lesperance, Marguerite Blanchette, Sister St. Luke, Advisor; Georgette Comartin. SEATED: Gerald Lukaniuk, Dan Byrne, Par Doyle, Ed McNorton, Editor.

FRENCH CLUB

TOP ROW: Tom McNorton, Marilyn Crumb, Bryan Labute, Dave Dallaire, Lynn Dame, Chris Fliesser, Mr. G. Lauzon, Marylee Marchand, Jim Goyeau, Pierre Jacques, Gary Janisse, Donna Renaud, Ruth Wilder, Noella Hogue, Chris Boucher, Annette Parent, Yvette St. Louis. SECOND ROW: Anne Brian, Dave Laporte, Gerald Lukaniuk, Mike Rock, Anne O'Connor, Fred Lessard, Paul Rutckyj.

SPANISH CLUB

STANDING: Donna Renaud, Judy Marcotte, Joan Adam, Diane Baillargeon, Halina Andrukonis, Mary Jane Sylvestre, Diane Daviau, Marilyn Crumb, Mr. Lauzon, Marc Lukaniuk, Annette Parent, Michael Levesque, Janice Gelinas, Geralyn St. Pierre, Fred Lessard, Anne O'Connor. SEATED: Shirley Deslippe, Lucianna Furlan, Janice Dupuis, Marguerite Blanchette.

GLEE CLUB

BACK ROW: Lionel Campeau, Chris Fliesser, Michael Levesque, Bryan Labute, Doug Hayes, Don Heath, Pierre Jacques, Fred Lessard, Henry Fliesser, Tom McNorton.
MIDDLE ROW: Dave Laporte, Barb Brian, Joan Adam, Yvette Laforet, Lynn Dame, Sister St. Luke, Janice Gelinas, Noella Hogue, Janice Dupuis, Stan Andrukonis. SEATED: Annette Parent, Shirley Deslippe, Marilyn Liocomo, Anne O'Connor, Shirley Cecile, Chris Boucher, Anne Brian.

CHOCOLATE BAR LEADERS

BACK ROW: George Ellwood, Mary Lee Marchand, Douglas Parent, Lionel Campeau, Anna St. John. FRONT ROW: Pierre Jacques, Yvette Laforet, Diane Baillargeon, Mariette Bombardier, Shirley Cecile, Lyle Massender. These people encouraged the students to go sell chocolate bars to help provide St. Anne's with Library and Physical Education Equipment. Winners of the Chocolate Bar contest were Mary Lee Marchand, Anna St. John, Doug Parent and Lionel Campeau.

PUBLIC SPEAKING

BACK ROW: Judy McNorton, Shirley Cecile, Noella Hogue, Janice Gelinas, Yvette Laforet, Mary Jane Lesperance, Georgette Comartin, Lynn Wilder. FRONT ROW: Denis Hirt, Don Heath, Ileana Furlan, Henry Fliesser. Winners of the Public Speaking Contest for prepared speeches are Ileana Furlan (1st) and Yvette Laforet (2nd) and for impromptu speeches are Don Heath (1st) and Janice Gelinas (2nd).

ATHLETIC COUNCIL

Henry Fliesser, Doug Parent, Gerald Lukaniuk, Garry Beausoleil, Lionel Campeau, Yvette Laforet, Anne Edmondson. The Athletic Council is a morale booster. They provide transportation, posters, activities for games and for the school.

GOLF CLUB

Mr. J. Ryckman, Coach: Wayne Chauvin, Tom McNorton, Gary Janisse, Henry Fliesser.

WEIGHT LIFTING CLUB

Denis Hirt, Daniel Jacques, Andy Bernard, Dave Dallaire, Bernard Shanahan, Michael Staley, Glen Kime, George Ellwood, Dave Laporte, Paul Rutckyj, Brian Tighe, Dan Byme.

BADMINTON CLUB

Mrs. M. Blais, George Ellwood, Mike Rock, Doug Howell, Gary Janisse, Lyle Massender, Giovanni Furlan, Fred Lessard, Henry Eliesser, Mr. G. Cecile, Coach; Shirley Cecile, Lynn Dunning, Rose Derdaele, Rose Sylvestre, Ileana Furlan, Shirley Deslippe, Elaine Papineau, Annette Parent.

Georgette Comartin, Marguerite Blanchette and Laurette Lesperance take a break during the retreat. That is some hand Georgette has there!

Diane Rocheleau, Sister St. Luke, Prescille and Mariette Bombardier demonstrate the use of the Gestetner at St. Anne's Open House.

They happy nuns of St. Anne's High School: Sister St. Luke, Sister Clarice, Sister Emelina and Sister Anne Louise.

The weekend Grade 12 B&C took over Ducharme Appliances. As we can see business was very good. The millionaires are Dan Byrne, Ed McNorton, Georgette Comartin and George Ellwood. Below, Ed McNorton gives a plug for Tide. Does Tide really get our clothes cleaner, Eddy?

Sergeant Ralph Sinky, U.S.M.C., A Vietnam veteran visited St. Anne's High School early in January. Everyone enjoyed his visit very much. Standing with Sergeant Sinky is Sister Emelina.

A diary
of life at St. Anne's High School

At Christmas Assembly, Don Heath made quite a hit as . . ., as. . ., eh. . .Anyways he did pretty good as everyone else did.

The Pillar of Justice. Constable John Steer seated with Laurette Lesperance.

In June of 1967, the students of St. Anne's had to say good-bye to a few staff members. On the left, Susan Dame presents Mrs. Carolyn Nostadt with a going-away present. In the background we can see Mrs. Balent, Mrs. Jean Mongenais and on the far left Mr. William Sasso.

Initiation day is a fun-filled day at St. Anne's especially for the seniors. "Revenge" is the word. On the right, we see Diane Meloche literally eating out of Paul Rutckyj's hand. On the left, Suzanne Lesperance polishes Luciana Furlan's shoes.

Expo '67

-here we come

What is it? It's none other than Dave Laporte sporting an Expo 67 souvenir.

Wake up Chris Fleisser! It's time to get up. After all it's only 6:30 a.m.

On the right: relaxing on the way to Expo 67. On the left: having fun on the way home from Expo 67.

St. Anne's High School Board

La Commission De L'Ecole Ste. Anne

Mr. William St. Pierre, Chairman
Mr. Alex Fauteux
Mr. Jerome Marcotte
Mrs. Delia Hodges, Secretary
Mr. Don Hennessey
Father Charles Lanoue
Father Lawrence Paquette
Mr. Leonard Dame, Vice-Chairman
Mr. Frank Derdaele
Dr. James Recker
Mrs. Audrey Boutette

Congratulations Graduates

from

The Teachers

Mr. Don Bradley
Mr. Robert Bisnaire
Mrs. Monique Blais
Mr. Gary Brunet
Mr. Gerard Cecile
Miss Phyllis Doyle
Mr. Gary Lauzon
Sister Ann-Louise
Sister Clarice
Sister Emelina
Sister St. Luke
Mr. Val Serdan
Mr. John Staley
Mr. Harold Young

GOLDEN HOTEL

Dining, Dancing and Entertainment

12373 Tecumseh Road 735-4231

Under New Management

Bill and Rose Marie Szmyrko

"Our Sincere Appreciation
To The Students of
S.A.H.
For Their Continuous
Support of Our Activities"

Dances, Roller Skating, Youth Centre, Art Club, Girls' Volleyball, Hockey, Cooking & Sewing, Coffee Shop, Youth & Life.

Compliments of

TECUMSEH'S NEW

BIG V. PHARMACY

1117 Lesperance Road

Phone 735-2121
735-2122

"YOUR LOCAL GUYS & GIRLS Y.C.S. LEADERS GROUP"

"FOR, WITH, & BY STUDENTS"

Compliments of

NANTAIS SPORT SHOP

2075 Wyandotte Street West

CL 2-7422 Windsor, Ontario
Russ Nantais Harvey Teno

Compliments of

E.J. DROUILLARD AND SONS

HARDWARE
AND
APPLIANCES

735-2141

BRADLEY GREEN HOUSES

Tecumseh Road, 1 mile East of Lauzon Road

Bedding Plants, Geraniums
Evergreens — Potted Plants
ALSO
Graveplants, Wreaths, Blankets
Hearts, Crosses, Etc.
For Cemeteries

Phone 735-9351

LESSARD ELECTRIC LTD.

Industrial – Commercial – Residential

1046 Lesperance Road Tecumseh, Ontario

Mayor — - Maire
HECTOR LACASSE

Reeve — Préfet

FRED BISTANY

Deputy-Reeve — Sous-préfet

ARMAND BACON

The Municipal Corporation

Councillors - Counseillers

T.I. CECILE

ROLAND LAFORET

Clerk-Treas. — Greffier

W.V. BOUTEILLER

Dep.-Clerk — Sous-greffier

L.A. LESSARD

TOWN OF TECUMSEH

917 LESPERANCE ROAD

TECUMSEH, ONTARIO

Compliments of

THE TECUMSEH PUBLIC UTILITIES COMMISSION

J.E. Drouillard - Chairman
C.J. Byrne - Commissioner
H. Lacasse - Mayor
G.A. St. Pierre - Manager
E.A. Lafort - Superintendent
Secretary

Hommages de

Compliments of

THE PROVINCIAL BANK OF CANADA

Your partner
12313 Tecumseh Road Tecumseh, Ontario Tel.: 735-2126 C.A. Lee, Manager
370 branches and agencies at your service

A votre service dans Técumseh depuis 1923

Nous apprécions votre patronage

CLAYTON LEE – MANAGER
12313 Tecumseh Road
Tecumseh, Ontario

ST. LOUIS STUDIO
& CAMERA SHOP

Phone for Appointments

Wedding Albums, Studio Portraits
Camera Supplies

Tecumseh, Ontario Phone 735-2622

CONGRATULATIONS FROM

EXCELSIOR MONUMENT CO.

Reliable since 1881

11918 Tecumseh Road
Tecumseh, Ontario

Compliments from the

PARAMOUNT GRILL

NEW HOURS:
Open from 6 AM to 7 PM
Monday to Saturday

ANTAYA'S BA SERVICE

GENERAL REPAIRS ON CARS
CONFECTIONERY AND SUNDRIES

Phone 735-4383
Hwy. 2 at Lesperance Road
Tecumseh, Ontario

EVELYN'S BEAUTY SALON

Styling — Permanents

1122 Lesperance Road
Tecumseh, Ontario — 735-9252

Compliments of

TECUMSEH I.G.A.

1050 Lesperance Road

Tecumseh, Ontario

Compliments of

THE SUBURBAN
GIFT SHOP

12237 Riverside Drive
Tecumseh

MARCEL'S MEAT MARKET

Specializing in
RED BRAND BEEF

Cutting and Wrapping for
HOME FREEZERS

12042 Tecumseh Road 735-3341

THE GREEN GIANT

sends best wishes

to all his summer

helpers and

friends

at St. Anne's High School

"Say it with Flowers"

"GERRY"

"PHIL"

Gerry & Phil's

Flowers

735-2148

12308 Tecumseh Road Tecumseh

JOHN BUDAK
Traffic and Sales Representative

CHARTERWAYS
& Skinner School Bus Lines Limited
301 Chatham Street East
Windsor, Ontario

Telephone
256-6455

LA CAISSE POPULAIRE ST-JEAN-BAPTISTE
TECUMSEH LIMITEE

1520 Lespérance, Técumseh Téléphone 735-4652

ACQUITTE LES PRETS DOUBLE L'EPARGNE
AU DECES

Montfort Emery, gérant

LAKEVIEW MARINE & EQUIPMENT AND LAKEVIEW SERVICE

"Always Ready To Serve You"

Both Located on Lesperance Road in Tecumseh

V. ROBINET & SONS HARDWARE

Plumbing Supplies
C.C.M. Bicycles, Skates & Accessories
Window Glass & Screens Installed

Tecumseh 735-2821

Compliments of

PARIS TAVERN

12213 Tecumseh Road
Tecumseh, Ontario

PENSLAR HAND CREAM

Apply at Your

Druggist

Compliments of
Father Nicholas Point
Council No. 4375

KNIGHTS OF

COLUMBUS

152 Lesperance Road
Tecumseh, Ontario

Compliments of

C.F. PETZ and Son

PLUMBING AND HEATING

Tecumseh

A and B APPLIANCES LTD.

TV — STEREO
FURNITURE

See Dale, Henry and Bill
1158 Lesperance Road Tecumseh

WHERE ELSE
CAN YOU GET?

*Secretarial and Stenographic Training
*Tutoring Service (Grade 1 to Grade 13)
* Speedwriting — Shorthand
* IBM Key Punch
* Power Reading
* Nancy Taylor Training
* Night School Courses

Come In, Write or Phone

BULMER
BUSINESS COLLEGE

D.C. O'Brien, Principal
G.P. Mathoney, B.A., Director of Training
315 Pellesier Street, Capitol Theatre Bldg. 253-8202

Compliments of

**CANADIAN IMPERIAL
BANK OF COMMERCE**

Manager — A.G.A. McCourt

11962 Tecumseh Road
Tecumseh, Ontario

Compliments of

**Imprimerie
LACASSE
Printing**

Tecumseh, Ontario

Store of Greater Values
For Men and Students

**BOND CLOTHES
SHOP**

368 Ouellette Avenue
Windsor, Ontario

1189 Lacasse Blvd.

Tecumseh, Ontario

Compliments of

TECUMSEH BODY AND FENDER

11972 Tecumseh Roed

CONGRATULATIONS TO THE GRADUATES

WILD STUDIOS

OUELLETTE AVENUE WINDSOR, ONTARIO

DON'S TRANSPORT CARTAGE

(Windsor) Limited

1110 Tecumseh Road East

Windsor, Ontario

RENAUD MEN'S SHOP

Arrow Shirts – Cambridge Clothes

Hugh "Salty" Renaud

1118 Lesperance Road 735-2987
Tecumseh, Ontario

JUDY ANN SHOP

Specializing in

LADIES' AND TEEN WEAR

Dedicated to fulfilling a need in the Tecumseh-St. Clair Beach Area.

12304 Tecumseh Road Tecumseh, Ontario

GRANT CONSTRUCTION

COMPANY

124 Grant Street St. Clair Beach

UNUSUAL
AND
EXCLUSIVE
GIFTS

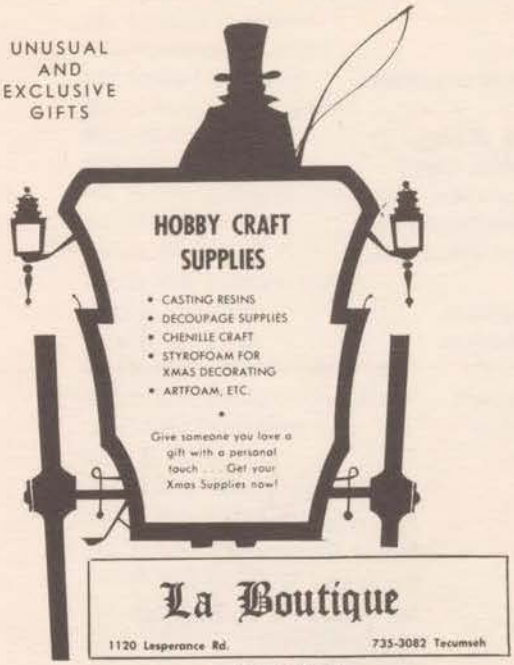

MRS. LUCIENNE LACASSE, Prop.

Come in and visit our Gift Shoppe

12250 Tecumseh Road Phone 735-2895
Tecumseh, Ontario

DUCHARME BROS.

Appliances and Furniture
Sales and Service
We Service What We Sell
Ulric "Al" Ducharme Maurice Ducharme

1307 Bedell Phone SE 5-2592

JOS. BRUNELLE

— Painting Contractors —
* Carpenter Work * Remodelling * General Repairs

Tecumseh Ontario

AUSSANT BUILDERS

HOME BUILDING

AND

REMODELLING

735-4512

H.T. REAUME
CONSTRUCTION
LTD.

Custom Built Homes
Excavating & Bulldozing

Telephone: 735-2432

The Tribune

PUBLISHING
COMPANY

13021 Tecumseh Road East Tecumseh, Ontario

P.O. Box 3035

LUCIEN "KIT" LACASSE

Business Phone 735-3202
Residence Phone 735-9206

PATRONS

Son Honneur Le Maire et Madame Lacasse

Reeve F. Bistany and Mrs. Bistany
Councillor T.L. Cecile and Mrs. Cecile
Deputy Reeve Armand Bacon and Mrs. Bacon
Clerk W.V. Bouteiller and Mrs. Bouteiller
Deputy Clerk L.A. Lessard and Mrs. Lessard

Reverend Charles E. Lanoue
Reverend Lawrence Paquette
Reverend Fred M. Doll
Reverend Ronald Paquette
Reverend Rene Giroux

Mrs. Jeannette Abdallah
Mr. Kenneth Allsop
Miss Evelyn Andre
Mrs. Isidore Antaya
Mrs. Fred Arsenault
Mr. & Mrs. C. Ashman
Mrs. A. Audet
Mr. & Mrs. L. Bacon
Mr. & Mrs. Al Baia
Bal-Robin Shoes
Mr. Louis Baillargeon
Mr. O. Baillargeon
Mrs. O. Baillargeon
Mr. Wallace Baillargeon
Mr. Wayne Baillargeon
Mrs. Elouisia Baril
Mr. & Mrs. Fred Baril
Miss Georgette Baril
Mr. & Mrs. Joe Baril
Miss Monique Baril
Mr. Victorin Baril
A. Barrette
Mr. J. Baytaluk
12 B + C
Doc. Lefty Beaner
Mrs. A. Beauchamp
Mr. Gerald Beaudoin
Mr. & Mrs. Leo Beaudoin
Mr. Robert Beaudoin
Alphonse Beausoleil
Mrs. Helen Beausoleil
Bechard Electric
Mr. Orval Bechard
Miss Joanne Begin
Mr. Eugene Belleperche
Mr. William Belleperche
Mr. George Beneteau
Mrs. Lucille Beneteau
Benny's Service
Mrs. J. Bergamin
Mr. Paul Beauglet
Mrs. Gerard Bisnaire
Mr. Michael Blais
Mrs. P. Blais
Mrs. R. Blais
Mrs. J. Blanchette
Mr. & Mrs. V. Boismier
Mr. & Mrs. I.J. Bombardier
Mr. Bob Bondy
Miss Maria Bonello
Mr. & Mrs. F. Bonham
Mr. & Mrs. J. Boucher
Paul Bourrie
Mr. & Mrs. Fred Bouteiller
Mr. & Mrs. V. Bouteiller
Mr. & Mrs. Fred Brighter
Mr. Gordon G. Brissette
Robert Brooker
Mr. & Mrs. B. Brouillette
Mr. & Mrs. J. Brouillette
Mr. & Mrs. N. Brouillette
Brute & Bullets
Mr. B's Confectionary
Mr. D. Buchler
Mr. Larry Burton
Mr. & Mrs. C.J. Byrne
Mr. & Mrs. Eugene Campeau
Mr. & Mrs. G. Campeau
Mr. Jerimie J. Campeau
Mr. Leo Campeau
Mr. & Mrs. Maurice Campeau
Mr. Richard Campeau
Mr. Terry Campeau
Mr. & Mrs. N. Cartier
Mr. & Mrs. Earl Caruhel
Mr. & Mrs. R. Cassidy
Mrs. Lawrence Caza
Mr. Arthur Cecile
Mrs. B. Cecile
Mr. Carl Cecile
Miss Natalie Cecile
Mr. Roy, Sr. Cecile
Mr. Hermidas Chauvin
Mrs. D. Chevalier
Mrs. L. Chevalier
Mr. & Mrs. M. Chevalier

Mr. W. Clemens
Mr. & Mrs. Gordon Clickner
Mr. Michael Comartin
Miss Paulette Comartin
Mr. Robert Comartin
Mr. & Mrs. Paul Courneya
Mrs. G. Dalgleish
Mrs. Garry Daly
Mr. & Mrs. Leonard Dame
Mr. Robert Day
Mr. B. DeBortoli
Mr. & Mrs. Henry Decaire
Miss B. Decaire
Mrs. R. DeGroot
Mr. & Mrs. John A. Denomme
Mr. & Mrs. Philip C. Denomme
Mrs. Alex Desjardins
Mrs. E. Desjardins
Mr. & Mrs. Jerry Desjardins
Mr. & Mrs. Roy Deslippe
Mr. P. Douglas
Mr. & Mrs. E. Doyle
Mr. & Mrs. Fred Dren
Mrs. Gordon Drouillard
Mr. & Mrs. John E. Drouillard
Mr. M. Drouillard
Mr. Walter Ducharme
Miss Dorothy Duchesne
Mr. & Mrs. Jean-Paul Dumont
F.B. Dupont, General Insurance
Mrs. Anita Dupuis
Mrs. Joyce Dupuis
Mrs. M. Emery
Mr. & Mrs. Remi Emery
Mrs. W. Emery
Emeryville Super Market
Mr. Ken Fitzpatrick
Miss Mary Fitzpatrick
Mr. Robert Fitzpatrick
Mrs. W. Fitzpatrick
Mr. Frank Foster
Mrs. A. Francescon
Paul & Marjorie Fuerth
Mr. & Mrs. A. Furlan
Mr. & Mrs. B. Furlan
Mr. & Mrs. G. Furlan
Mr. & Mrs. V. Furlan
Mr. & Mrs. R. Gagnier
Mr. Denis Gauthier
Mr. & Mrs. Gene Gayowsky
Mrs. O. Giedriunas
Virginia Giedriunas
Mr. D.A. Girard
Mr. & Mrs. George Goulet
Mr. G. Grant
Mr. & Mrs. Louis Grenier
Mr. & Mrs. L.J. Hanley
Miss Anne Hayes
Miss Fran Hayes
Mr. & Mrs. Henry Hayes
Miss Rita Hayes
Mrs. R. Healy
Mr. & Mrs. Donald Hennessey
Miss M. Hirt
Mr. & Mrs. D. Hodges
Mrs. D. Hodges
Mrs. P. Hoffelner
Mr. George Hogue
Miss Jeanne Hogue
Mr. & Mrs. Larry Hogue
Mrs. Palmire Hogue
Mr. & Mrs. Francis Jacques
Mr. & Mrs. Fred Jacques, Jr.
Mr. Leonard Jacques
Mr. & Mrs. O.E. Jacques
Mr. & Mrs. Omer Jacques, Jr.
Mr. Gerald Knapp
Mrs. Blanche Labute
Mr. & Mrs. L. Lacasse
Mr. Charles Lachance
Mr. & Mrs. J. Lachance
Mr. & Mrs. R. Lachance
Mr. Leo Laforet
Mrs. E. LaMarch
Mrs. J.B. Landry
Miss Sharren Landry
Mrs. R. Lanoue
Mrs. Bernadette Lassaline
Miss Therese Lassaline
Mr. Leo Laurendeau
Mr. & Mrs. R. Lauzon
Mr. W. Lebert
Mr. & Mrs. G. Lemire
Miss Aline Lesperance
Miss J. Lesperance
Miss Laurette Lesperance
Mr. Jerry Lesperance
Mrs. Violet Lesperance
Mrs. Leo Lessard
Mr. Paul Lessard, Jr.
Mr. & Mrs. R. Lessard
Mr. Donn Wm. Linton
Mrs. Ed Lock
C.R. Macklen
Miss E. Maisonville
Mrs. D. Marchand
Mrs. E.J. Marchand
Mr. & Mrs. E. Marceau
The Marcotte Family
Miss Marilyn Marcotte
C.J. Marentette
Mary's Beauty Salon
Mr. & Mrs. R.J. Mason
Mr. Armand Mastelotto
Mr. & Mrs. G. Maxwell
Mr. Arthur Mayea
Mrs. E. Mayea
Mr. & Mrs. H. Mayne
Mr. & Mrs. W. Mayrand
Mr. & Mrs. G. McCourt
Miss Mary Helen McNorton
Mr. Tom McNorton

Mr. & Mrs. Gerry McWilliams
Mr. & Mrs. J. Philip Melanson
Miss Pauline Meloche
Mrs. Pearl Meloche
Mrs. Nick Morash
Mrs. E.C. Morand
Mr. & Mrs. Gene Morand
Mr. & Mrs. Louis Morand
Mr. & Mrs. G. Moretto
Mr. & Mrs. Joe Morneau
Mrs. A. Mousseau
Mr. Norman Mousseau
Mr. & Mrs. P. Nantais
Mrs. B. Naposki
Miss Margaret Neely
Mr. John F. Normandeau
Mr. Donald O'Connor
Mr. & Mrs. D. O'Connor
Mr. Wayne O'Neil
Mr. & Mrs. Melvin Orr
Mrs. Betty Ouellette
Mrs. Hectorine Ouellette
Mr. & Mrs. G. Papineau
Mr. Colomb Parent
Mr. Eugene Parent
Parent Flowers
Miss Suzanne Papineau
Mr. R. Parent
Mr. Roland Parent
Mr. Tony Parent
Mr. & Mrs. V.J. Parent
Mr. W. Pike
Mr. Leonard Pillon
Mr. & Mrs. Eugene Pitre
Mr. & Mrs. Guy Plante
Mr. & Mrs. Jacques Plante
Mme. J. Plante
Mr. & Mrs. Wm. Poisson
Mrs. John Praymayer
Mr. Larry Quenneville
Mrs. F. Rawlings
Mr. Pat Redmond
Mr. Ricardo Redonda
Mr. & Mrs. E. Renaud
Mr. & Mrs. E. Renaud
Miss Helen Renaud
Mrs. Herman Renaud
Mr. & Mrs. L. Renaud
Mrs. Marcelline Renaud
Miss Pauline Renaud
P.E. Renaud
Mr. & Mrs. Raymond Renaud
Mr. & Mrs. Roger Renaud
Mr. Chuch Richer
Mr. & Mrs. Octave Robinet
Mr. & Mrs. N.N. Robinson
Miss Diane Rocheleau
Mr. Denis Rocheleau
Mrs. Denise Rocheleau
Mr. John A. Rocheleau
Mr. Marc Rocheleau
Mr. Mike Rocheleau
Mr. Paul Rocheleau
Mr. & Mrs. Andy Roy
Mr. & Mrs. N. Rudnikoff
Mr. J. Ryckman
Mr. & Mrs. Leon St. John
Mr. & Mrs. Maurice St. John
Miss Annette St. Louis
Miss Janet St. Louis
Mrs. Leo St. Louis
Mr. Leo St. Louis
Miss Margaret St. Louis
Mr. R. St. Louis
Mr. P. St. Louis
Miss Mary Ann St. Pierre
Mr. & Mrs. Gerard St. Pierre
Mr. Paul St. Pierre
Mrs. R. St. Pierre
Mr. & Mrs. Gerard Sampson
Mr. & Mrs. F. Saurini
Mr. L. Saurini
Mr. Maurice Savard
Miss Penny Schatz
Mr. & Mrs. Leo Seguin
Mr. & Mrs. W. Seguin
Mr. Thomas Seibert
Mr. Brian A. Simon
Mr. & Mrs. T. Smith
Mr. Gus Sonnenberg
Mr. & Mrs. N. Soulliere
Mr. & Mrs. Ken Soulliere
Mr. Guido Staerkle
Constable John Steer, O.P.P.
Mr. & Mrs. John Strong
Mrs. Felix Stuart
Mrs. U. Stular
Mr. Clarence Suzor
Mr. Archie Sylvestre
Miss Elmira Sylvestre
Mr. & Mrs. George Sylvestre
Mr. & Mrs. W. Teno
Mr. & Mrs. F. Tessier
Mr. & Mrs. Frank Therrien
Mr. & Mrs. Tim Thibodeau
Mr. A. Tousignant
Mrs. Walter Tousignant
Mr. & Mrs. Andrew Trepanier
Mrs. L. Truman
Mr. Jim Verstraete
Mr. Keith Whaft
Mrs. Judy White
Mrs. Whitmore
Mr. & Mrs. Norman Wilder
Y.C.S. Roller Skating Club
Mr. L. Young

INTER-COLLEGIATE PRESS OF CANADA LTD.
1315 Inkster Boulevard, Winnipeg 14, Manitoba

Publishers — Manufacturers
Yearbooks — Yearbook Covers
Graduation Announcements
Diplomas